Tickled Pink

49th

Annual

Tiara Ball

November 3, 2018

Royal Dames of Cancer Research

Congratulations Mom

For being the Royal Dames Honoree for 2018 Tiara Ball.
Finding a Cure for Cancer.

The Family Loves You!
Joey, Joe, Shannon, James, Ashley, Susan, & Denny

This Evening's Program

Welcome

Carole Nugent, President

Introduction of Chair
Acknowledgements

Anita Kotler

Introduction of Honoree

Sharon Gustafson Florescue

Live Auction

Richard Kazares

Dinner and Dancing

Entertainment by

Private Stock

Thank You For Your Support of
The Royal Dames of Cancer Research, Inc.

Congratulations Sharon
as honoree for the Royal Dames of Cancer Research
I LOVE YOU MORE

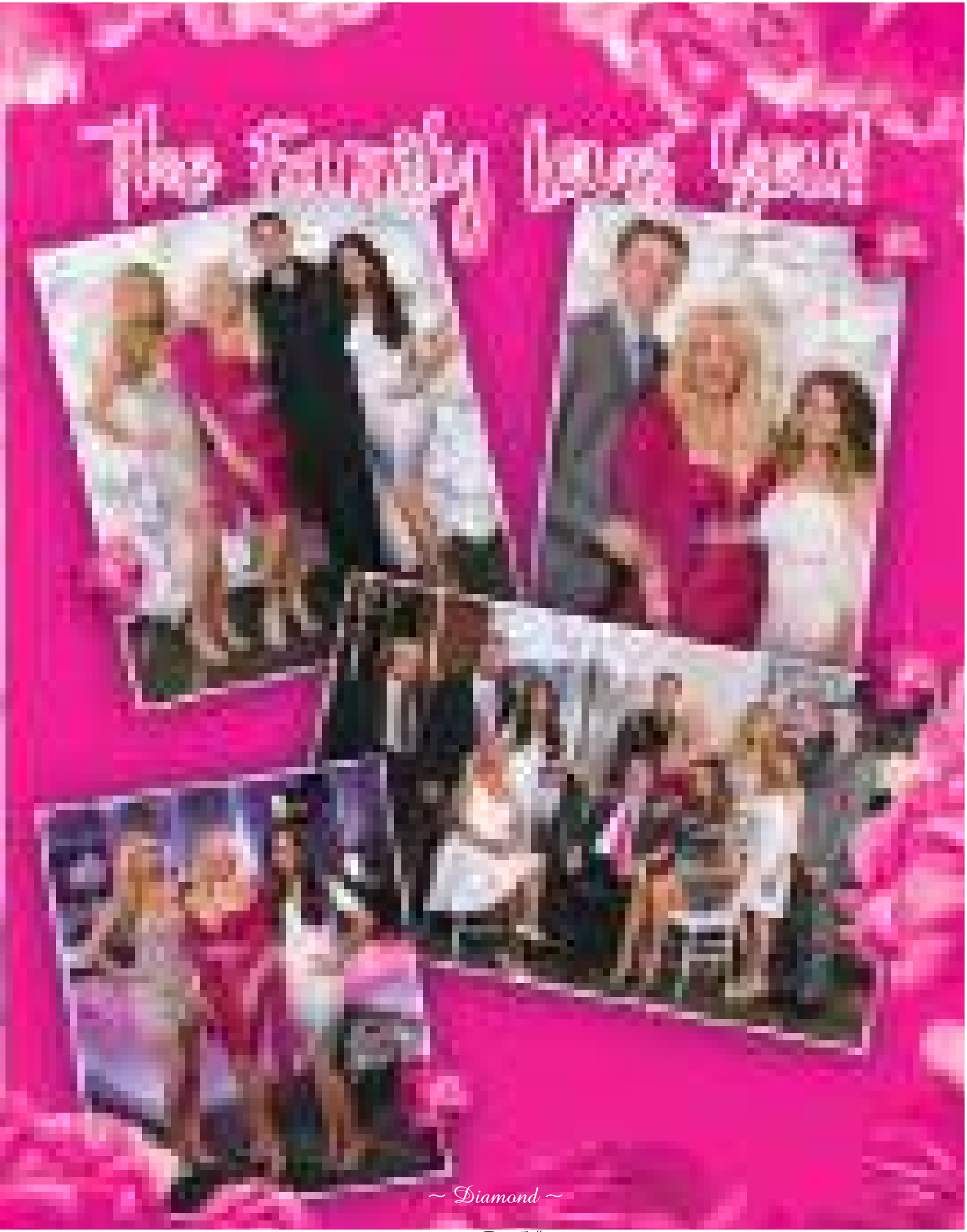

~ Diamond ~

Our Creed

We Royal Dames of Cancer Research
Pledge with our heart and mind
To do our best with honor true
Our noble good to find.

No matter what the call may be
As long as we may live
We all shall join in unity
With love and faith to give.

We Royal Dames will heed our creed
When asked to help and share
To volunteer with time and deed
As Royal Dames who care.

The glory of our mission be
Blessed by God's giving grace
To make and keep from worry free
The Cancer Research race.
--The Late Dr. Ruth L. Schmidt
Founding Member

Tiara Ball Menu

Premiere

Jumbo Shrimp Cocktail

Classic Cocktail Sauce, Fresh Lemon

Salad

Butter Lettuce Salad

Queso Fresco, Cherry tomatoes,Candied Pecans,

Diced Mangos, Passion Fruit Vinaigrette

Intermezzo

Raspberry Sorbet

Entrée

Duet of Herb Crusted Filet

Wild Mushroom Demi Glaze

And

Pan Seared Salmon

Mango Beurre Blanc

Dessert

Vanilla Sponge Cake

with

Crushed Oreo & Milk Chocolate Mousse

Brandied Soaked Cherries, Dulce de Leche,

and

Pink Meringue, Pink Whipped Cream, Pink Chocolate Garnishes

History

The Royal Dames of Cancer Research was founded in April, 1969, when the Cancer Research Laboratory, first known as the Genetic Life Center, moved to Fort Lauderdale. Each member was dedicated to the endowment of cancer research.

In May of 1972, because of a contribution by Leo Goodwin, Jr., the cancer research laboratory was renamed the Goodwin Institute for Cancer Research, in memory of the senior Mr. Goodwin.

In 2000, the name of the Institute was changed to Rumbaugh-Goodwin Institute for Cancer Research (RGI) to reflect a generous gift from Joseph (Joe) Rumbaugh.

In 2005, the Institute became part of Nova Southeastern University.

The Royal Dames of Cancer Research has raised millions of dollars to support the research and educational programs at RGI. Funds have financed laboratory equipment, library books, journals and vital research materials.

We gratefully acknowledge the generosity of our sponsors

Diamond

Florescue Family Foundation

Sharon Gustafson-Florescue

Platinum

Mrs. Lorraine Thomas

Nova Southeastern University

Gold

Carol Harrison-Kalagher

Pier Sixty-Six Hotel & Marina

Silver

Crystal Cruises

Great Healthworks

Ken Meares & Sharon McQuillan, M.D.

Bronze

Anonymous

AutoNation

Raquel & Lewis Cohen

Wells Fargo

Betty Schultze

Copper

Lynn L. Atkinson, M.D.

Berger Singerman

Bonnie Barnett & Robert Kagan, M.D.

Martha & Bill Bohler

Betsy & Robert Bradford

Cleveland Clinic Florida

Cheri & Jim Davis, DDS

Deutsche Bank

Beth Holland

Mary & Richard Kazares

Anita Paoli Kotler & Jon Kotler, M.D.

Bonnie & Bob Mitten

Carole Nugent- Michael Asser

Royal Knights for Chivalry

Stotsky Family Foundation

Friends

Andrew Heller Family Foundation Trust

Carmen Hotchkiss

Florida Spine Specialists

Joan Marie Kaye

Lago Mar

Michael Landry & Barbara Trebbi

Network for Good

Ron and Kathy Assaf

Samuel Morrison

Gift Giving and Silent Auction Donors

15th Street Fisheries
Alan and Joey Stotsky
Anita and Jon Kotler, M.D.
Anthony's Coal Fired Pizza
Anthony's Runway 84
Becky Irvine
Boca Raton Resort and Club
Bonnie Barnett and Robert Kagan, M.D.
Bonnie Mitten
Broward County Sheriff's Office
Building Beauty
Carmen and Peter Hotchkiss
Carol Kalagher
Carole Nugent
Casa Calabria Restaurant
Coral Ridge Country Club
Dal Contadino Trattoria Restaurant
Daoud's Fine Jewelery
Don Cacioppo
Fish Peddler
Florida Marlins
Florida Panthers Hockey Club
Fort Lauderdale Country Club
Galleria Mall
Grande Oaks Country Club
Grille 66 Restaurant
Gulfstream Park
Gwynn Collins
Jana and George Hanbury
Jason Taylor Foundation
John Nugent
Julia Bengough
Kathy Molinet Drum
Kenneth Crawford Interiors
Kelly's Landing Restaurant
Linda and Bill Haury
Little's Photography
Lisa Kasten
Lorraine Thomas
Martha and Bill Bohler
Mary Lee Anzick
Nespresso
Nova Southeastern University
Peter Duffy Furs
Pier Sixty-Six Hotel & Marina
Pillars Hotel
Rainbow Palace
Robert Spruce
Saks Fifth Avenue
Sharron and Julian Hadley
Sheila Chatfield
Shirley Cornish
Shooters Waterfront Restaurant
Sondro's
Spirit Airlines
Take Shape Plastic Surgery/Dr. Sassani
The Balcony Restaurant
Udo and Gina Frey
Valentino's Restaurant
Weston Hills Country Club
Zenscaping
Zola Keller

Special Thanks to Minuteman Press Pompano Beach and Fox's Boca Raton

Due to journal deadline, please pardon any omissions.

Thank You to Our Live Auction Donors

Bonnie Barnett

*

Crystal Cruises

*

The Goodyear Blimp

*

Sharon Gustafson Florescue

Tiara Ball Chair

Anita Kotler

Message from Tiara Ball Chair

Dear Royal Dames, Supporters, Guests and Friends:

The Royal Dames Tiara Ball Committee is tickled pink to welcome you to our signature event. We're tickled pink to raise money for cancer research - and we're tickled pink to be honoring Sharon Gustafson Florescue. who has been a great supporter and longtime member of the Royal Dames.

As this year's Tiara Ball Chair, I am especially honored to have Sharon as the honoree. She is not only a dear friend and avid supporter of the Royal Dames, she is a leader whose generosity and advocacy has touched countless areas of our community.

This year, the Royal Dames are celebrating 49 years of dedicating their activities to supporting cancer research and education. And tonight all of you are a part of it. We thank you for your generous participation in helping to make this year's Tiara Ball a meaningful and prosperous evening for the benefit of cancer research.

Thank you to all of our sponsors who have been so generous with their donations for cancer research and to Pier Sixty-Six, which has always been so generous in their support.

A lot of hands went into creating this evening. Our committee chairs and their members contributed their time and talents - and even had fun along the way. Special thanks to all of our committee chairs and the committee members and of course to our president, Carole Nugent, who was the prime motivator and inspiration to everyone on the committee.

Everyone in this room has been touched in some way by this horrible disease — they know someone who now has or has had cancer, had cancer themselves or lost a relative or friend to cancer. Great strides are being made to find a cure. The Royal Dames are proud to further the research efforts at Nova Southeastern University's Rumbaugh-Goodwin Institute by donating over $3 million to help fund their cutting-edge breakthroughs.

We are tickled pink you are all enjoying the evening and supporting the Royal Dames' efforts and hope your support will continue during the year. Our fundamental belief: Man is not destined to die of cancer. Please help us make cancer a disease of the past.

Enjoy the evening,

Anita Kotler

Tiara Ball Chair

President

Carole Nugent

Message from the President

Dear Royal Dames, Sponsors and Guests:

There is no holy grail for cancer. No single cure that will rid mankind of this scurrilous disease. The reason is simple—there are over 100 forms of cancer. Now multipy that by the 200 different types of cells in our bodies, and the 20 different types of structures within those cells and you begin to understand the herculean obstacles facing a cancer researcher.

The quest for cures is a tedious task-- a constant battle of trial and error, of anticipation and disappointment and hopefully triumph. Tonight we celebrate the tenacity of the research team at Rumbaugh-Goodwin Institute led by Dr. Appu Rathinavelu.

Each year they come closer to unlocking the secrets of cancer. Since the Dames began 49 years ago, we have seen many types of cancer "cured." With the ground-breaking research going on at RGI, we hope to see many more.

This year we are honoring our Diamond Sponsor, Sharon Gustafson Florescue, who has been a Royal Dame for over 28 years, and one of our most generous supporters. Not long ago, cancer touched her life and changed it forever. So this ball is a very poignant one for her.

For our incredible Chairperson, Anita Kotler, who is living proof that you can have both brains and beauty, this ball has been a labor of love. While holding down a high- powered job, she has worked tirelessly with her fabulous committee to make this evening a memorable one for all of us. She has been greatly helped by our Platinum Sponsors Lorraine Thomas and Nova Southeastern University, our Gold Sponsor Carol Kalagher, our Silver Sponsor Ken Meares, our Bronze Sponsors, Auto Nation, Raquel Cohen, Wells Fargo and our too numberous-to-name Copper Sponsors. Then there is one person that we all owe a debt of gratitude to this evening for her decdication and determination and that is Bonnie Barnett. Her amazing ability to bring in sponsorships is truly awe-inspiring. It has been a pleasure to work with her.

While the Tiara Ball is the highlight of our fundraisers, we also had our nautical Spring Luncheon aboard a Celebrity Cruises ship chaired by Bonnie Mitten and Shirley Cornish and our fantastic, fairy- tale Fall Luncheon chaired by Nancy Westin and Shannon Brown. Both greatly contributed to our cause this year.

It is also wonderful to have the sage advice of past presidents, like Rhonda Ritchie and Joey Stotsky. Their support and guidance is truly invaluable. The best part of being president is getting to know so many wonderful, talented and dedicated women.

Tonight we pause briefly to bask in the rosy glow of our accomplishments. But our focus is firmly on the future and creating a world that is cancer free.

Warmest regards to all of you,

Carole Nugent

President

Tiara Ball Committee

Front row: Katina Paese, Shannon Brooks, Shirley Cornish, Carole Nugent, Sharon Gustafson Florescue, Joey Stotsky, Martha Bohler, Anita Kotler, Sheila Chatfield, Gina Frey and Maria Lombard. Second row: Giuliana Hirshson, Connie Chaney, Susan Rindley-Devlin, Bonnie Barnett, Linda Haury and Helena Kolenda.

Tiara Ball Committee

Underwriter Chairs
Martha Bohler
Bonnie Barnett

Reservations Chair
Lorraine Thomas

Advertising Chairs
Anne Ahrens
Kathryn Rudolf

Journal Chair
Gloria Jacaruso

Silent Auction Chair
Joey Stotsky

At Large Chair
Sheila Chatfield

Website Chair
Katina Paese

Photography Chairs
Jane Toney
Elaine North

Public Relations Chair
Giuliana Hirshson

Check-In Chair
Shirley Cornish

Hostess Chair
Helena Kolenda

Decorations Chairs
Carole Nugent
Shannon Brooks
Susan Rindley-Devlin

Thank You to Our Past Tiara Ball Chair Giuliana Hirshson and Joey Stofsky for hosting the Gift-Giving party.

Hostess Committee

Committee Chair

Helena Kolenda

Martha Bohler
Connie Chaney
Sheila Chatfield
Gina Frey
Mary Garber
Marietta Glazer
Linda Haury
Giuliana Hirshson
Maria Lombard
Katina Paese
Rhonda Ritchie
Kathryn Rudolf
Stacy Schultz
Betty Schultze
Joey Stotsky

Past Tiara Ball Chairs

1979 Patricia Zuanick

1980 Bernice La Bonte

1981 Lucille Montone

1982 Marleen Wiersum

1982 Patti Bates

1984 Marleen Wiersum

1985 Lillian McCoy

1986 Nell Lewis McGuire, Carol Anderson

1987 Mimi Bauer, Frances Goodwin

1988 Teri Watkins

1989 Bobbie Abel

1990 Mary Garber

1991 Joyce Picou

1992 Leza Brellen, Sharron Navarro-Hadley

1993 Shirley Herreid

1994 Lynda O'Brien

1995 Pat Ciasulli

1996 Julie Strauch

1997 Christine Thrower

1998 Stella Siegel

1999 Liz Wood

2000 Robin Blackwell

2001 Carmen Hotchkiss

2002 Kathleen Topor Phillips

2003 Andrea Franke, Alice Donn

2004 Judy Droder, Chris Bishop

2005 Deborah Sadriwalla

2006 Sandy Romanovitz, Maureen Jacobsen, Sharron Navarro-Hadley

2007 Janet Davis, Robin Blackwell

2008 Renee Quinn

2009 Elise Gates, Anna Tranakas

2010 Sharon Florescue, Shannon Brooks, Susan Rindley

2011 Mary Kazares, Carole Nugent, Amy Swan

2012 Manya Lowry, Carol Harrison-Kalagher

2013 Mary Kazares

2014 Jackie Travisano

2015 Rhonda Ritchie

2016 Connie Caldwell, Lynne McGrath

2017 Giuliana Hirshson

Honoree

Sharon Gustafson Florescue

Honoree

Sharon Gustafson Florescue

Sharon was born and raised in Burlingame, California. (17 miles South of San Francisco) Being an only child, she about broke her mother's heart when after graduating from college in 1970, she got married and moved to Miami Beach, Florida. She has three beautiful children and two darling grandchildren, whom she absolutely loves and adores.

Her charitable career began in 1970 when she was instrumental in starting a Miami Beach organization called " Charity Mrs." She moved to Fort Lauderdale in 1986 when her son was born and immediately became involved with the following charities: Cystic Fibrosis Gold Coast Guild where she chaired the "Elegance and Emerald Ball". In 1994 she became President of Henderson Mental Health Auxiliary and was selected as their " Woman of the Year" for the 1,000+ Club American Cancer Society. In 2005, she was chosen as a " Lady of Style and Substance" by the Symphony of the Americas. She was selected by Healthy Mothers, Healthy Babies as " Mother of the Year" in 2006. She also belongs to Pinion and the Sheriffs Auxiliary Council.

She has been active in the Royal Dames of Cancer Research for 28 years. She chaired the "White Ball" to White Out Cancer with her daughters Susan and Shannon in 2010. She has a wonderful memory of her late husband Barry Florescue surprising her with big bouquets of white roses. He was a very generous man and always surprising Sharon with something. She has also given many underwriting parties at her home on Hillsboro Mile and loves the Royal Dames luncheons and fun events which raise money for research to help find a cure for cancer.

Her late husband, Barry Florescue, who was an astute businessman, started the Florescue Family Foundation of which she is now president. He built the Barry Florescue Undergraduate Business School at his alma mater, University of Rochester, of which he was so proud. He was one of the school's most avid supporters. Sharon and Barry supported The American Friends of Magen David Adom by sponsoring 2 ambulances which were built here and then sent over to Israel to help save lives. Sharon and Barry also support many other charities in Florida. Their favorites are Royal Dames of Cancer Research, The Boys and Girls Club, The Diabetes Research Institute, and Junior Achievement of which Sharon and her daughters are chairing the "Uncorked" Event on January 19, 2019. Please join us!

Sharon is so thrilled (actually Tickled Pink) to be your "honoree" and will continue working diligently to make the world a better place and hopefully find a cure for cancer.

Thank you for all of your love and support!

Thank You Barry Florescue

for being

Generous - Loving - Devoted

Miss You So Much
Love You More!

Your Loving Wife,
Sharon

~ Diamond ~

I'm
"Tickled Pink"
to be your
Honoree

Thank You Anita, Carole, and the Entire Committee
for all your help in making this Tiara Ball Spectacular!
Love You All,
Sharon

~ Diamond ~
2018 Tiara Ball

Officers

President	Carole Nugent
VP Ways and Means	Mary Kazares
VP Membership	Lynne McGrath
VP Public Relations	Giuliana Hirshson
Treasurer	Raquel Cohen
Recording Secretary	Jane Toney
Corresponding Secretary	Rhonda Ritchie
Immediate Past President	Rhonda Ritchie

Board of Trustees

Bonnie Barnett	Giuliana Hirshson	Carole Nugent
Martha Bohler	Gloria Jacaruso	Rhonda Ritchie
Connie Chaney	Mary Kazares	Betty Schultze
Raquel Cohen	Helena Kolenda	Ashley Sharp
Shirley Cornish	Anita Kotler	Mary Short
Mary Kay Follin	Lynne McGrath	Joey Stotsky
Carol Harrison-Kalagher	Nell Lewis McGuire	Lorraine Thomas
Linda Haury	Sharron Navarro Hadley	Jane Toney

Past Presidents

Theresa Castro	1969-1975
Bernadette Guida	1975-1977
Millicent Steele	1977-1979
Theresa Castro	1979-1981
Marge Cooper	1981-1983
Marleen Wiersum	1983-1986
Helen Isley	1986-1988
Dr. Nell Lewis McGuire	1988-1991
Donna Casto	1991-1993
Lorraine Thomas	1993-1996
Patty Grace	1996-1997
Dr. Marietta Glazer	1997-1998
Julianne Finch	1998-2000
Sharron Navarro-Hadley	2000-2003
Robin Hirschman	2003-2006
Carmen Hotchkiss	2006-2007
Lorraine Thomas	2007-2008
Sharron Navarro-Hadley	2008-2009
Dr. Marietta Glazer	2010-2011
Janet Munro Davis	2010-2011
Joey Stotsky	2011-2013
Carole Nugent	2013-2016
Rhonda Ritchie	2016-2018

Founding Members

Theresa Castro, First President

Doris Forman

Frances Goodwin

Bernadette Guida

Mary McCahill

Geneviene Ryan

Dr. Ruth Schmidt

Helen Siddal

Members

Anne Ahrens
Reba Amdur
Lynn L. Atkinson, M.D.
Jennifer O'Flannery Anderson
Debbie Banks
Bonnie Barnett
Sally Beach
Elizabeth Benton
Beliza Bermudez-Lashofer
Robin Blackwell
Martha Bohler
Betsy Bradford
Shannon Brooks
Shannon Brown
Ann Burris
Gale Butler
Connie Caldwell
Rita Case
Connie Chaney
Sheila Chatfield
Raquel Cohen
Shirley Cornish
Cheri Davis
Janet Davis
Kathy Davis
Kathy Drum
Billie Sue Engel
Patricia England
Susan Farver
Angelica Gukes Fernandez
Joanne Ferrero
Mary Kay Follin
Christine M. Forman
Gina Frey
Mary Garber
Elise Gates
Sharon Glass
Marietta Glazer
Cookie Goldberg
Gladys Goodmonson
Sharon GustafsonFlorescue
Jana Hanbury
Jennifer Harris
Carol Harrison-Kalagher
Linda Haury
Sandra Hechavarria
Valerie Hediger
Tanya Heller
Maria Jose Higgins
Giuliana Hirshson
Beth Holland
Elizabeth Hopwood
Francie Bishop G. Horvitz
Carmen Hotchkiss
Gloria Jacaruso
Alice Jackson
Elaine Johnson
Barbara Jones
Lisa Kasten
Joan Marie Kaye
Mary Kazares
Diana Kelly
Helena Kolenda
Anita Kotler
Barbara Landry
Lisa Learn
Barbara Lefka
Wendy Liebowitz
Maria Lombard
Wilhelmena Mack
Carol Mann
Sandi Mann
Johanna Maytin
Nuccia McCormick
Lynne McGrath
Nell Lewis McGuire
Dione Meli
Bonnie Mitten
Jody Murphy
Sophia Mylona
Kim Naimoli
Sharron Navarro-Hadley
Sally Nichols
Elaine North
KayeLynne Northcutt
Carole Nugent
Sally Bosch Osherow
Katina Paese
Kathleen P. Phillips
Joanne Pisano
Melanie Popper
Joan Readding
Ann Rentoumis
Susan Rindley-Devlin
Rhonda Ritchie
Summer Robertson
Jean Rohrbaugh
Sandy Romanovitz
Kathryn Rudolf
Margurite R. Schell
Stacy Schultz
Betty Schultze
Libby Shapiro
Ashley Sharp
Mary Short
Deborah Siegel
Gina Stelnick
Joey Stotsky
Julianne Strauch
Amy Swan
Alice Taylor
Lorraine Thomas
Holly Tobin
Jane Toney
Jacqueline Travisano
Jacqueline Udell
Nancy Westin
Muriel Zbar
Hanna Zukoski

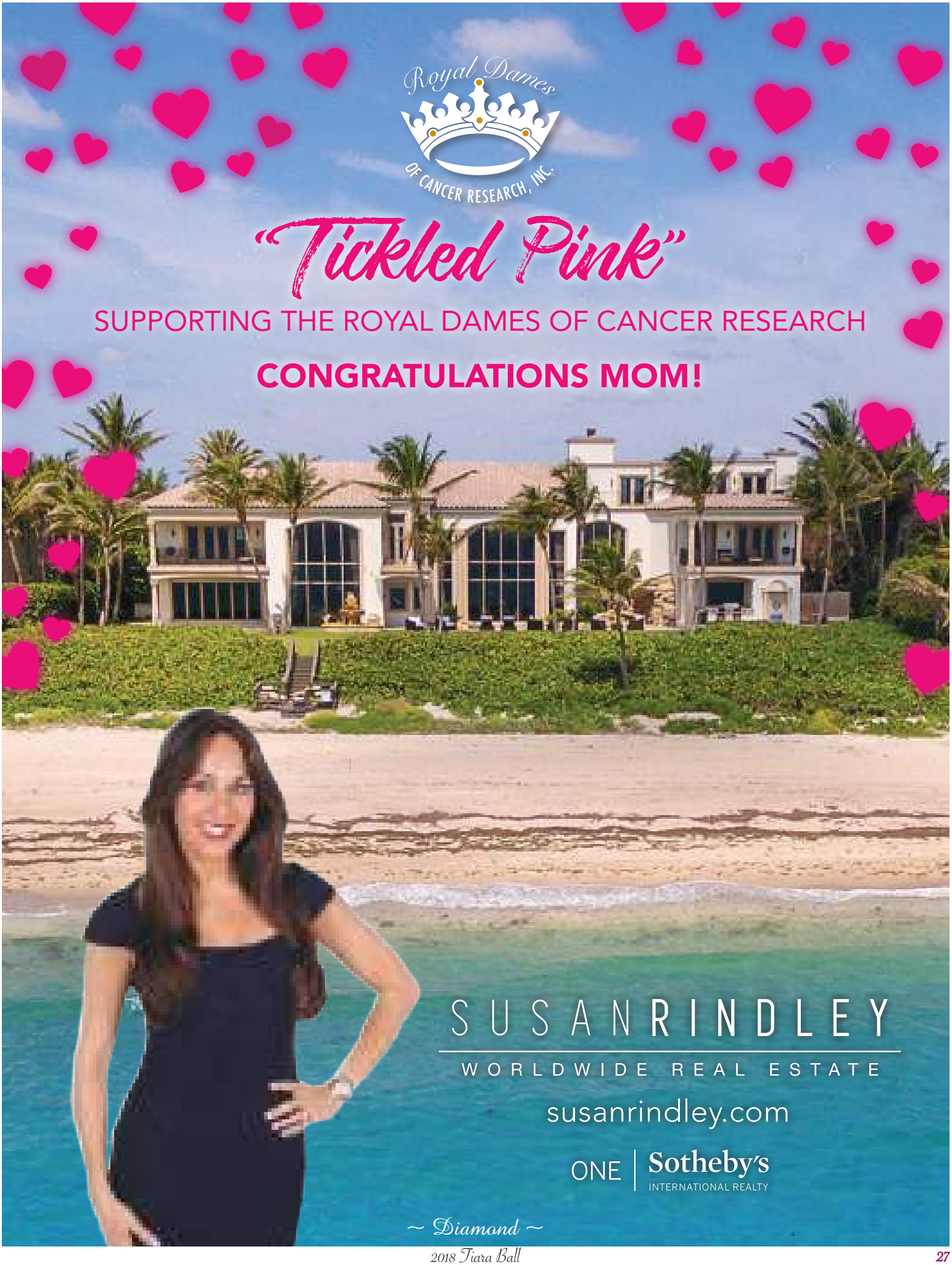
Royal Dames
OF CANCER RESEARCH, INC.
"Tickled Pink"
SUPPORTING THE ROYAL DAMES OF CANCER RESEARCH
CONGRATULATIONS MOM!
SUSANRINDLEY
WORLDWIDE REAL ESTATE
susanrindley.com
ONE | Sotheby's
INTERNATIONAL REALTY

~ Diamond ~

Congratulations Anita!
It's time to party after all the hard work!

Lorraine

Sharon

This is your night to SHINE!

Bravo,

Lorraine

Congratulations

Congratulations to the Royal Dames for another successful Tiara Ball. It is a true pleasure and honor to be part of the Nova Southeastern University Rumbaugh-Goodwin Institute for Cancer Research (RGI) for 25 years and work with its scientists, staff members, students, and supporters to continue my research toward advancing scientific knowledge in the area of cancer. For the past 25 years, my research team and I have been striving to discover new therapeutics and diagnostic methods for curing cancer. In this regard, we are conducting research and making steady progress toward new findings to help the scientific world fight this dreadful disease. We have received six patents for our JFD and F16 drugs. We are excited about this achievement because it symbolizes the recognition of the clinical importance of our research in many parts of the world. When conducting such cutting-edge research, we utilize all forms of talent and efforts, including the curious minds of our undergraduate and graduate students.

We sincerely thank the Royal Dames of Cancer Research with an immense sense of gratitude for all their generosity. The support from the Royal Dames is one of the most important driving forces in our efforts to continue the battle against cancer. My team at RGI believes, as our donors do, that "Man is not destined to die of cancer." Our battle against cancer will continue to be multidimensional and remain focused on discovering and utilizing every therapeutic weapon that could be available to mankind (including immunotherapeutics, new biologics, and drug combinations of new and existing drugs with plant-based phytonutrients and algae-derived phycocyanins found in the Everglades of Florida). We will develop a better understanding of how we can harness these new therapies and take them to the patients bedside soon. In our home at NSU's Center for Collaborative Research, we are trying to reach new heights of accomplishments.

Appu Rathinavelu, Ph.D.
Executive Director and Fullbright Scholar
NSU Rumbaugh-Goodwin Institute for Cancer Research
Associate Dean, Institutional Planning and Development,
NSU College of Pharmacy

NSU Florida
NOVA SOUTHEASTERN UNIVERSITY

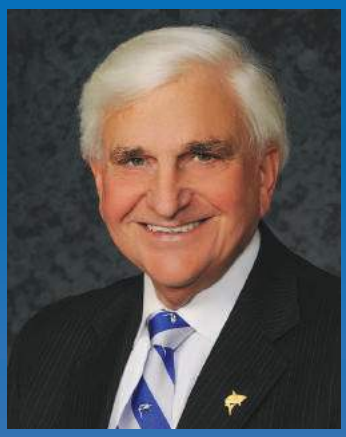

Dear Distinguished Guests,

Welcome to the 49th Annual Tiara Ball.

Since 1969, the Royal Dames of Cancer Research have been committed to raising funds for research to treat, cure, and prevent cancer. The Royal Dames have accepted this tremendous challenge and each member has dedicated herself to helping to eradicate cancer.

We congratulate tonight's honoree, Sharon Gustafson Florescue, for her hard work and dedication to the mission of the Royal Dames. Over the years, she and her late husband, Barry Florescue, have been ardent supporters of the Royal Dames. She has served as **Tiara Ball Chair**, has hosted events in her lovely home, chaired special activities, and the list continues. We thank her for all that she has done. Tonight's recognition is truly well deserved.

The proceeds from tonight's Tiara Ball will directly benefit the Rumbaugh-Goodwin Institute (RGI) **at Nova Southeastern University**. Your attendance illustrates your belief in NSU and the work our researchers and staff members are undertaking to cure cancer.

Through the years, the Royal Dames have raised more than $3 million for the university. These funds have been instrumental in the development of new cancer therapies, such as combining chemotherapeutic agents with dietary supplements, among other discoveries.

Astronaut Neil Armstrong once said, "Research is creating new knowledge." The new knowledge generated by NSU's researchers in the RGI labs and the resulting discoveries are a direct result of philanthropic giving, and the dedication of the Royal Dames who live by their motto, "Man is not destined to die of cancer."

Thank you!

Sincerely yours,

George L. Hanbury II, Ph.D.
President and CEO

DON'T BE JUST ANOTHER FISH IN ANOTHER SCHOOL.

BE A SHARK.

The Mako is more than our mascot.
At Nova Southeastern University
you get the edge you need to
become a force of nature.

nova.edu/sharks

NOVA SOUTHEASTERN UNIVERSITY | NSU Florida

~ Platinum ~

2018 Tiara Ball

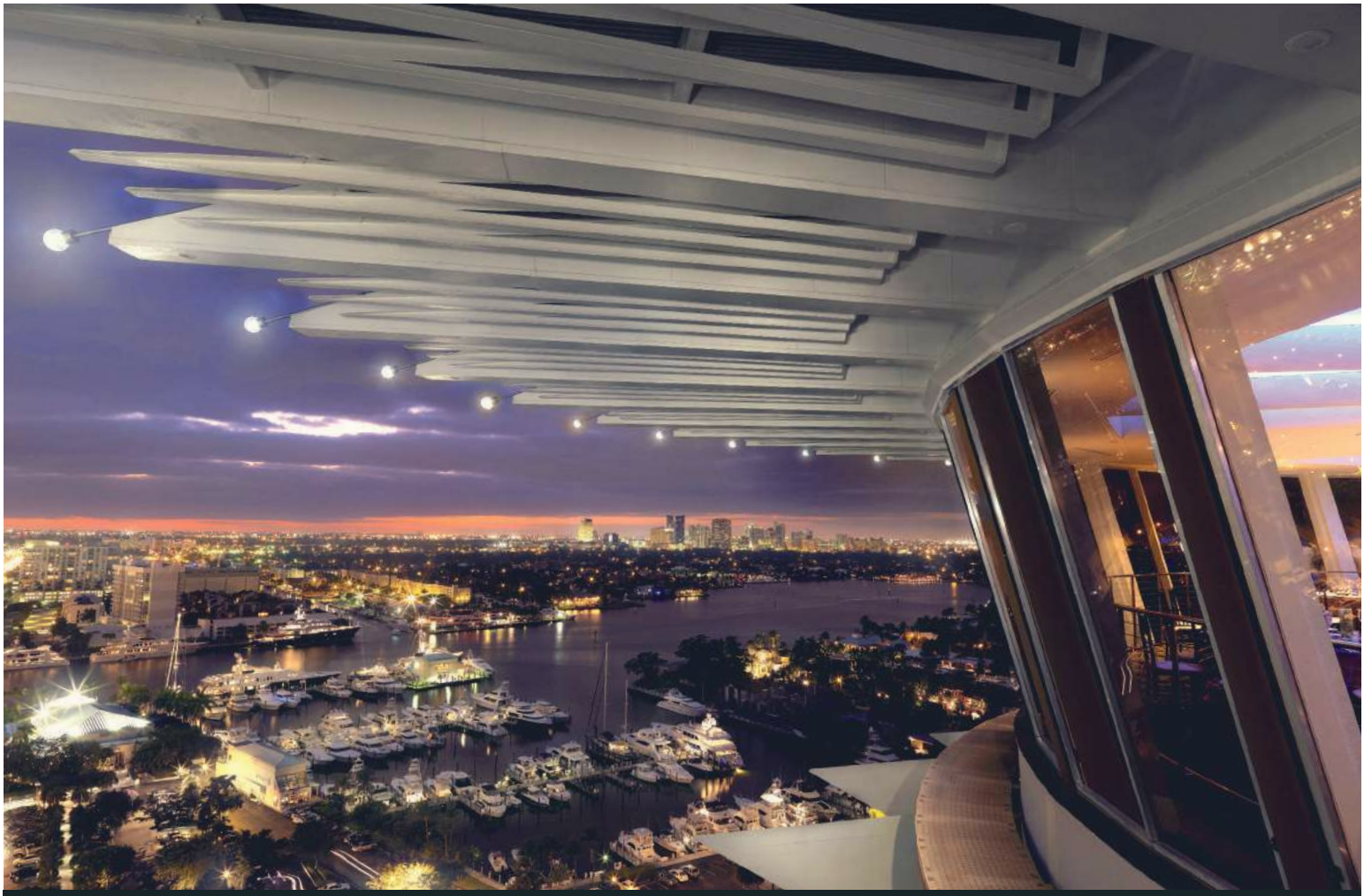

PIER SIXTY-SIX
HOTEL & MARINA

PIER SIXTY-SIX HOTEL & MARINA SALUTES
THE ROYAL DAMES OF CANCER RESEARCH AND
HONOREE SHARON GUSTAFSON-FLORESCUE

PIER66HOTELMARINA.COM

TAVISTOCK
DEVELOPMENT COMPANY

~ Gold ~

We are
"Tickled Pink"
to offer our sincere congratulations
to our new CEO Sharon Gustafson-Florescue.
Your dedication to this worthy
cause is an inspiration to us all.
From your employees at
BMD Management Co. Inc.

Thank you Anita for a great Tiara Ball and Carole for all your hard work on behalf of the Royal Dames.
Carol & Steve Kalagher

~ Gold ~

To my Fabulous Friend Sharon!

You are amazing in every way

We Love You!

Carol & Steve

~ Gold ~

NEW YOU MEDICAL

EXPERTISE · ARTISTRY · RESULTS

New You Medical proudly introduces our expert team of board certified physicians offering plastic surgery, aesthetic, integrative, and regenerative medicine in our state of the art facility.

Mr. Ken Meares and Dr. Sharon McQuillan proudly support the Royal Dames of Cancer Research Inc.

3112 EAST COMMERCIAL BLVD. | FORT LAUDERDALE, FL 33308

~ Silver ~

DRIVE PINK

DRV PNK

AutoNation

A LICENSE TO CARE

AutoNation's Drive Pink initiative **has raised millions for cancer research and treatment, coast to coast.** Every Pink Plate you see means we're closer to finding a cure for cancer.

Join over 26,000 AutoNation Associates and millions of Customers in our commitment to drive out cancer. To learn more about our Pink Plates, visit **DrivePink.com**

#DRIVEPINK

Drive Pink. Drive Safe. Drive Now. | AutoNation

We proudly support the Royal Dames of Cancer Research

~ *Bronze* ~

2018 Tiara Ball

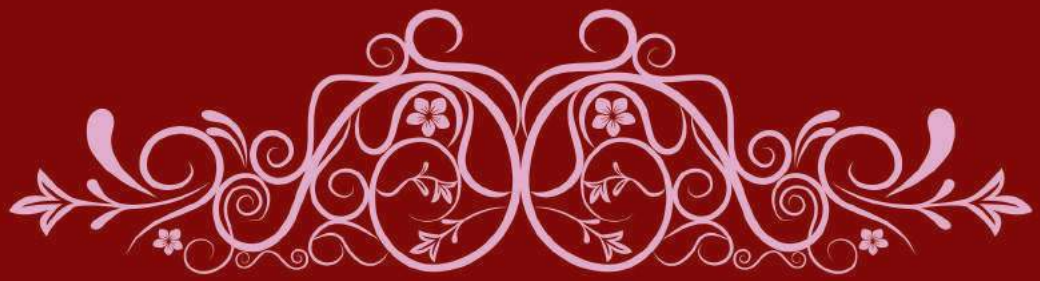

Congratulations!

Sharon Gustafson Florescue

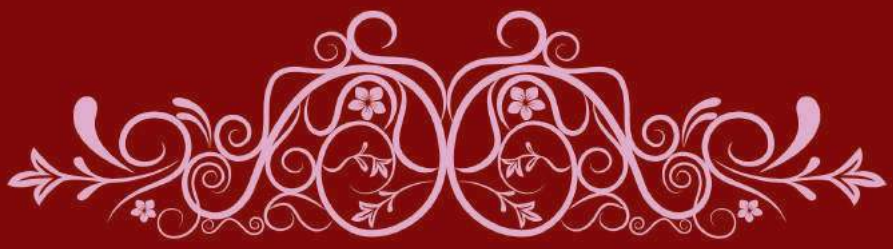

on this well deserved honor.

Lewis and Raquel Cohen

~ Bronze~

We are Tickled Pink to honor
Sharon Gustafson Florescue
Anita Kotler and Carole Nugent

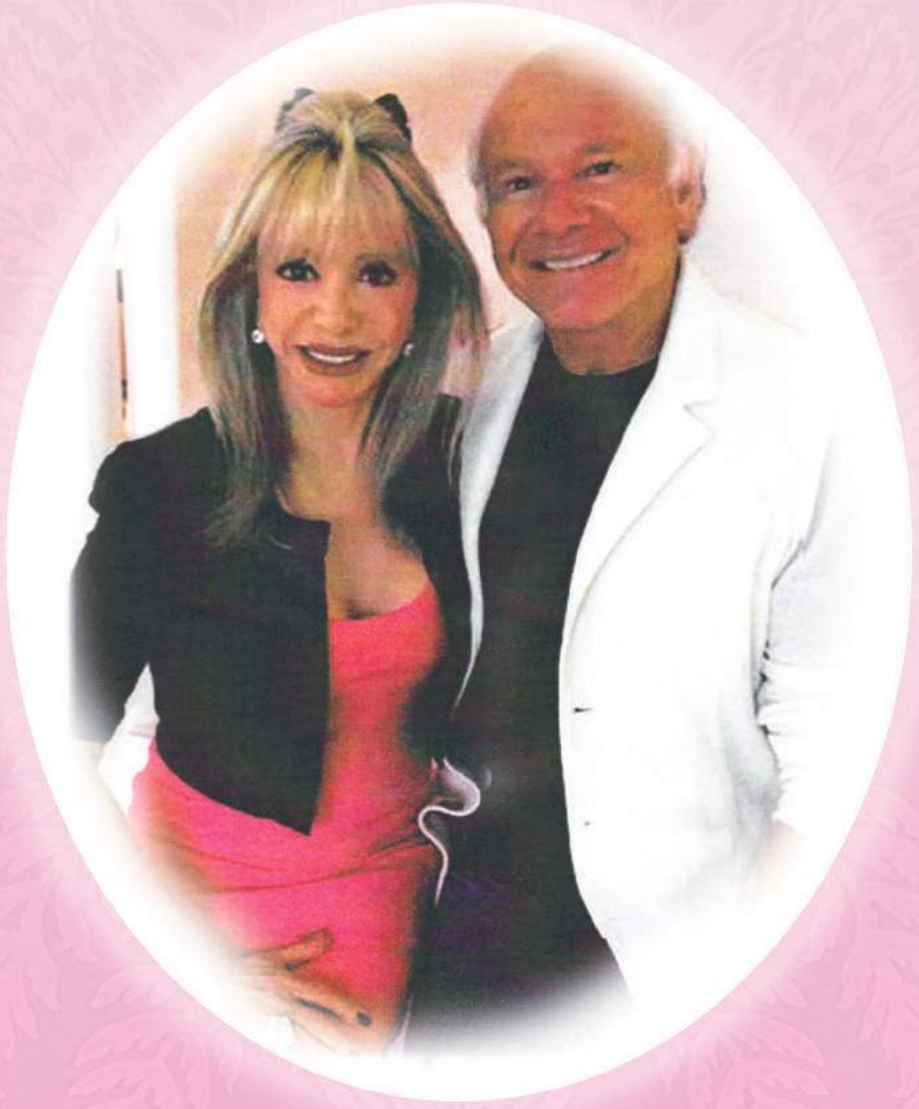

Bonnie Barnett

&

Robert Kagan, M.D.

~ Copper ~

Honoring Very Special Royal Dames

Who have Shared so Much to Help so Many

"Thank You,

President Carole Nugent and

Anita Kotler Our 49th Tiara Ball Chair

To all of the Volunteers and Donors"

You have demonstrated the BEST of our organization to commitment for community and the goals and aspirations of the

Royal Dames of Cancer Research.

Mary and Richard Kazares

~ Copper ~

We are very happy and proud
to celebrate:

The Royal Dames 49th
Annual Tiara Ball

Honoring

Sharon Gustafson Florescue

Whose generosity and advocacy
has touched all segments of our
Community.

We are all "Tickled Pink"
to help in our common goal
of eradicating cancer
and its terrible impact on all of us.
Sharon, thank you for all you have done
and do for all of us and the community
that you continue to amaze and serve.

Thank you,
Richard and Mary Kazares

~ Copper ~

Congratulations to Sharon Gustafson Florescue and Carole Nugent

for all of the good work that they have done

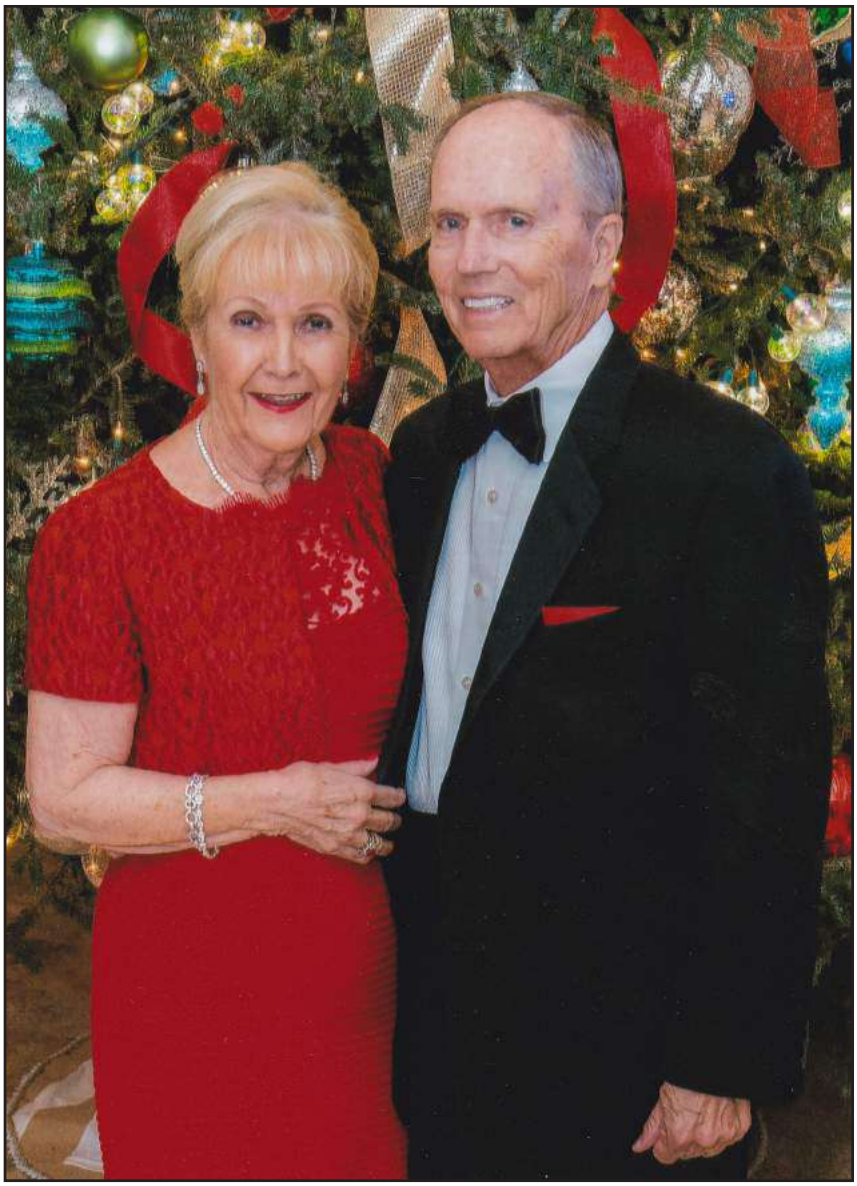

Best wishes from
Bob & Betsy Bradford

Congratulations to Sharon who is the Jewel in our Crown and to Anita and her Committee for making this Ball so Pretty in Pink.

Carole Nugent
President

Kudos Dames 49 Years Young

Beth Holland

We are "Tickled Pink" to honor
Sharon Gustafson Florescue for her contributions
to cancer research and the community!

Fond Regards,
Anita Paoli Kotler and Jon Kotler, M.D.

Joey and Alan Stotsky

We are "tickled pink" to congratulate
our ball chair, Anita and
our dear friend Sharon, honoree

Congratulations Sharon

on a well deserved honor.

Love, Bonnie and Bob

WELLS FARGO

Celebrating women

Doing good in a community is harder than it looks. It takes commitment, vision, and the spirit to inspire others. Thank you for helping to make our community a better place.

Royal Dames of Cancer Research, it's an honor to recognize you.

wellsfargo.com

Together we'll go far

© 2017 Wells Fargo Bank, N.A. All rights reserved. IHA-21530

Congratulations to
Sharon Gustafson Florescue
We are so proud of you!

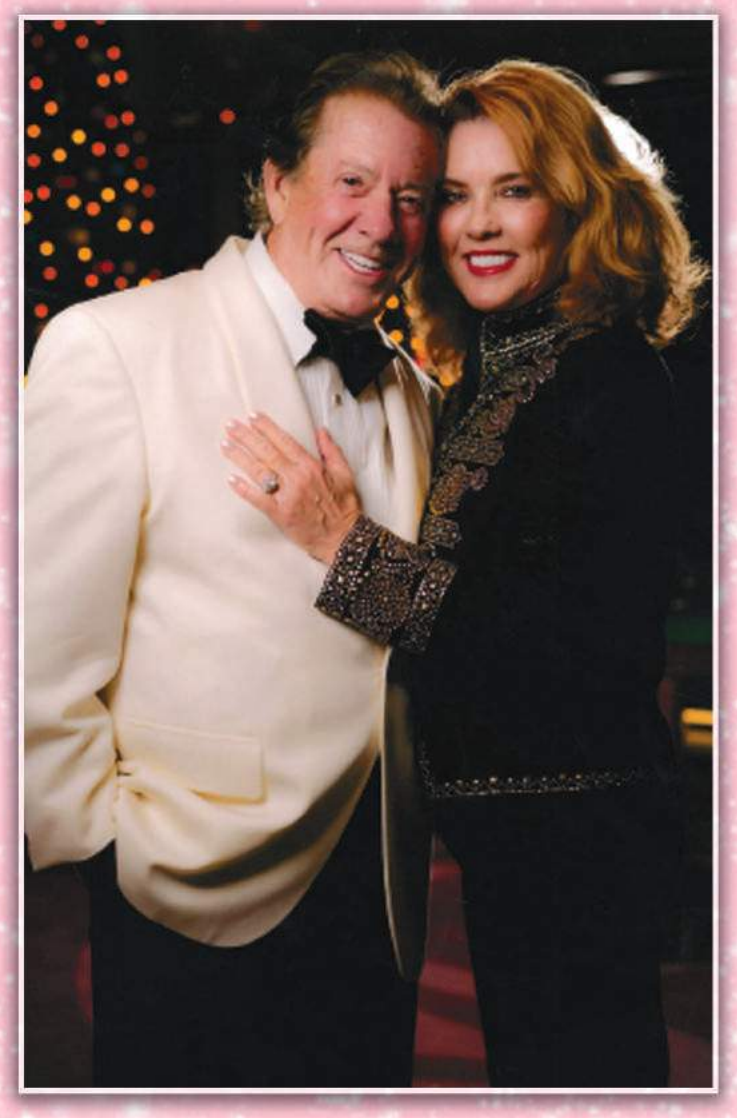

Thank you Anita Kotler
Tiara Ball Chair...
Cheri and Dr. Jim Davis

BERGER SINGERMAN
FLORIDA'S BUSINESS LAW FIRM

We are pleased to support the Royal Dames of Cancer Research Tiara Ball and join in celebrating this year's honoree:

Sharon Gustafson Florescue

The entire Berger Singerman team is grateful for the work of the Royal Dames of Cancer Research.

Best Lawyers BEST LAW FIRMS U.S.News & World Report 2018

THE NATIONAL LAW JOURNAL 2016 MIDSIZE HOT LIST BERGER SINGERMAN

Best Lawyers TOP LISTED IN LINKING LAWYERS AND CLIENTS WORLDWIDE

2018 PROFESSIONAL EXCELLENCE AWARDS LITIGATION DEPARTMENT OF THE YEAR MIDSIZE BERGER SINGERMAN

www.bergersingerman.com
www.flabusinesslaw.com

Boca Raton | Fort Lauderdale | Miami | Tallahassee

In Loving Memory

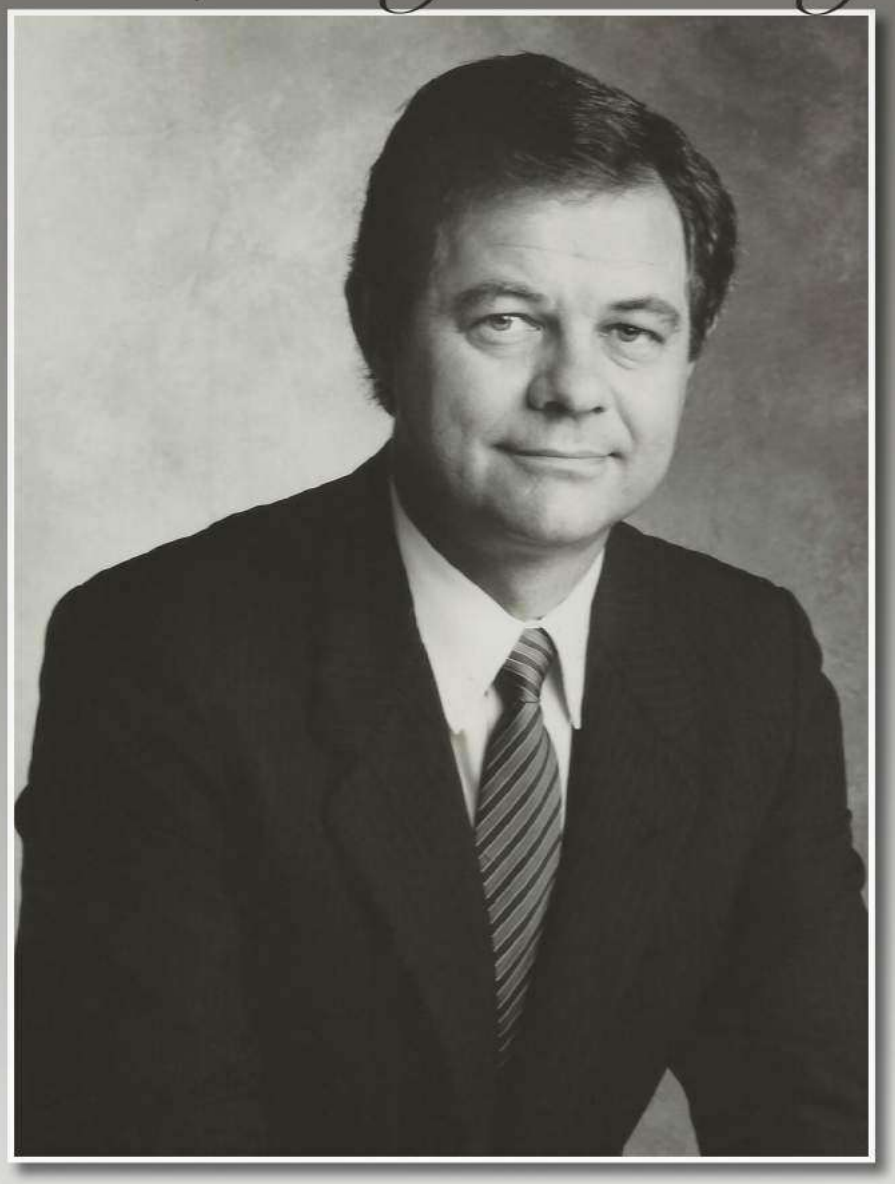

Thomas W. McCormick

Beloved father and husband who believed in and supported the mission of the Royal Dames of Cancer Research.

Congratulations to all the supporters of this meaningful annual event.

Nuccia McCormick

Together we can make a difference.

Cleveland Clinic Florida is honored to support the Royal Dames of Cancer Research and the 49th Annual Tiara Ball.

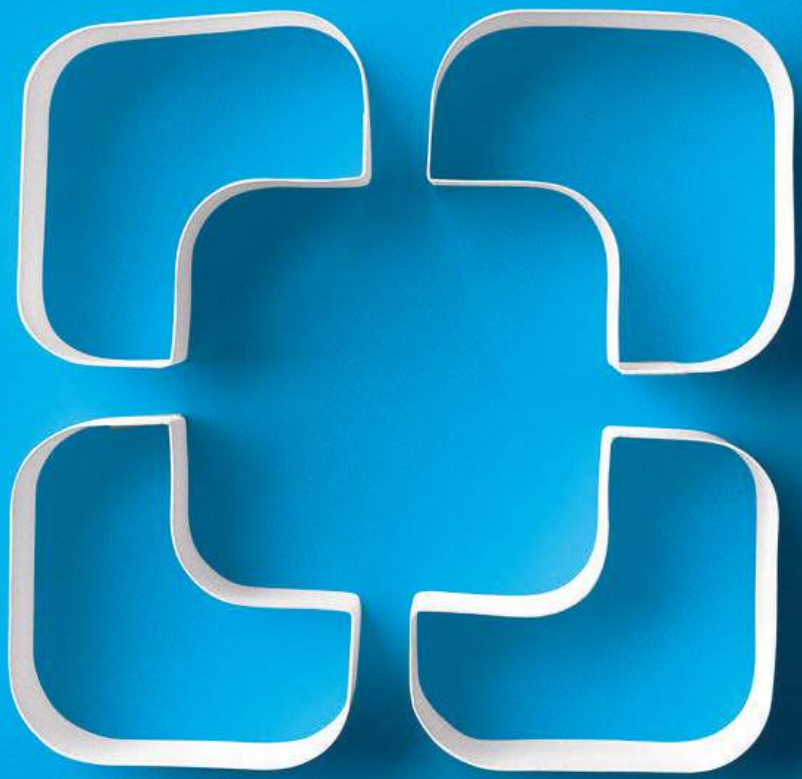

800.639.DOCTOR
ClevelandClinicFlorida.org/Cancer

Cleveland Clinic
Florida

Every life deserves world class care.

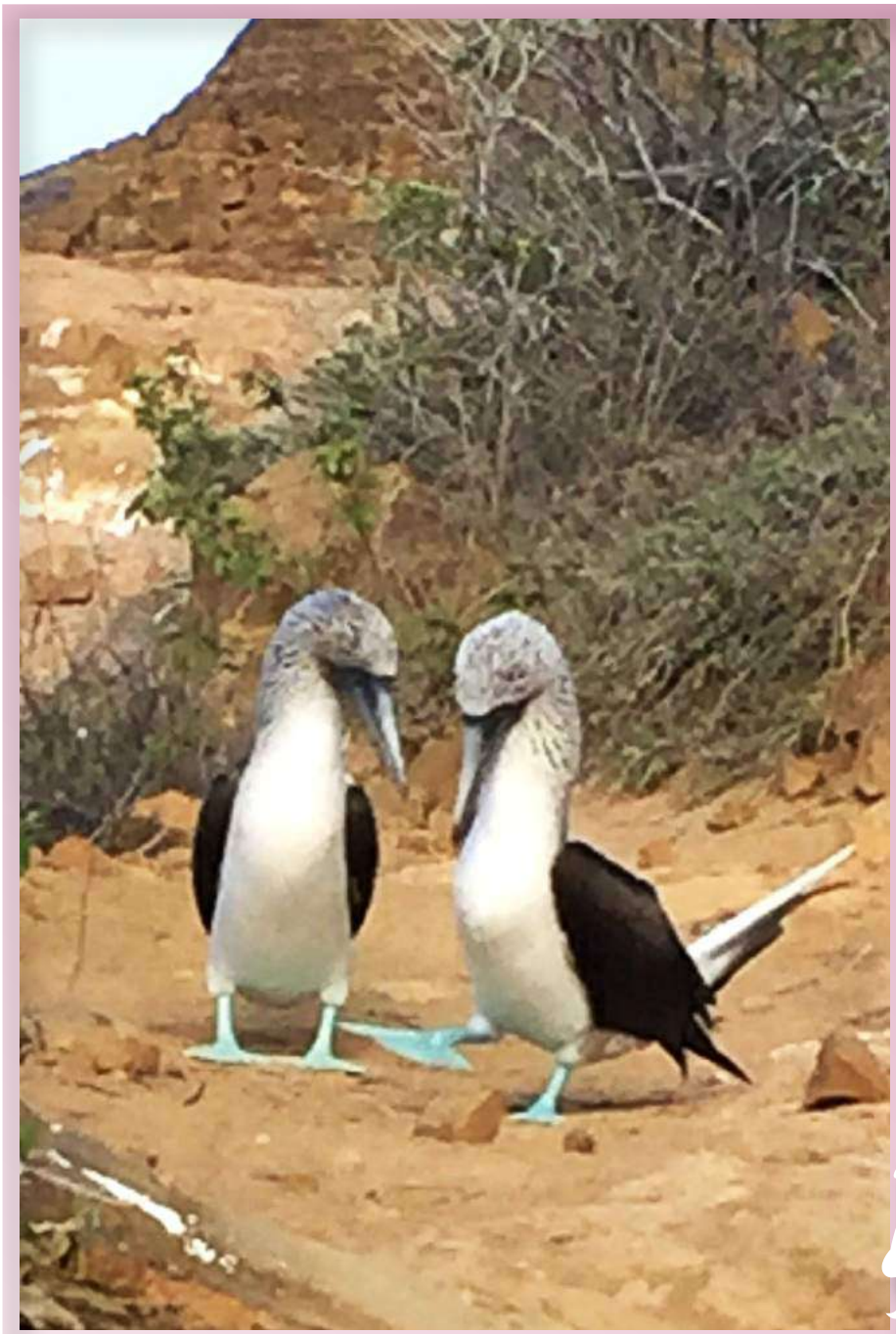

Congratulations Sharon Florescue, our 2018 Royal Dames of Cancer Research honoree. Thank you for all you do for our community. . . .and to our Tiara Ball Chair, Anita Kotler, and her Committee, thank you for a beautiful evening!

Martha and Bill Bohler

The Royal Knights for Chivalry, continues our support of the Royal Dames of Cancer Research and the active work and hopes that the Royal Dames represent.

Through the continued support of cancer research and trying to find the cures and improved treatment, we are all the better.

Since 1983, the Royal Knights have been an active supporter of the Royal Dames Tiara Ball. This year, when everyone is "Tickled Pink," in supporting cancer research, the Royal Knights continue their proud tradition of contributing to the fund raising success of the Tiara Ball.

The Royal Knights for Chivalry 2018

The Royal Knights attending the 2017 Tiara Ball

Michael Asser
Don Assione
Bob Benanchietti
Bill Bohler
Bob Bradford
Ralph Beyer
Don Cacioppo
Andy Caldwell
Dr. Jim Davis
Nick DiNunzio
Boris Dragunsky
Paul Engle
Michael Farver
Joe Ferrero
Udo Frey
Dr. Hal Garber
Don Goldberg
Dr. Gerard Grau
Julian Hadley
Karl Hirshson
Richard Kazares
Ave Keller
Larry Klairmont
Morty Klein
Rainer Lashofer
George Lombard
Ralph McGrath
Dr. Bob McGuire
Thomas Mullane
Steven Naimoli
Giuseppe Paese
H. Drew Romanovitz
Larry Rowe
Gary Rudolf
Myron Siegal
Jack Smith
Alan Stotsky
Bob Toney
Tolga Tosyali
Dr. Nicholas Tranakas
Jay Zukoski

From last year's team, to this year's team...
congratulations Anita and Carole and the
committee members on all your wonderful work
to support the battle against cancer through this
Tickled Pink Tiara Ball.

To our beautiful honoree, Sharon, you are so deserving of this.
Your charm, grace and elegance light up the room.
Your generosity and kindness are a treasure.

- Rhonda

Congratulations to the
Royal Dames & our 2018 honoree:

Sharon Gustafson Florescue

A special thank you to our Ball
Chair, Anita Kotler

Bonnie Mitten

Drs. Robert & Nell Lewis McGuire
We proudly support the work of the Royal Dames

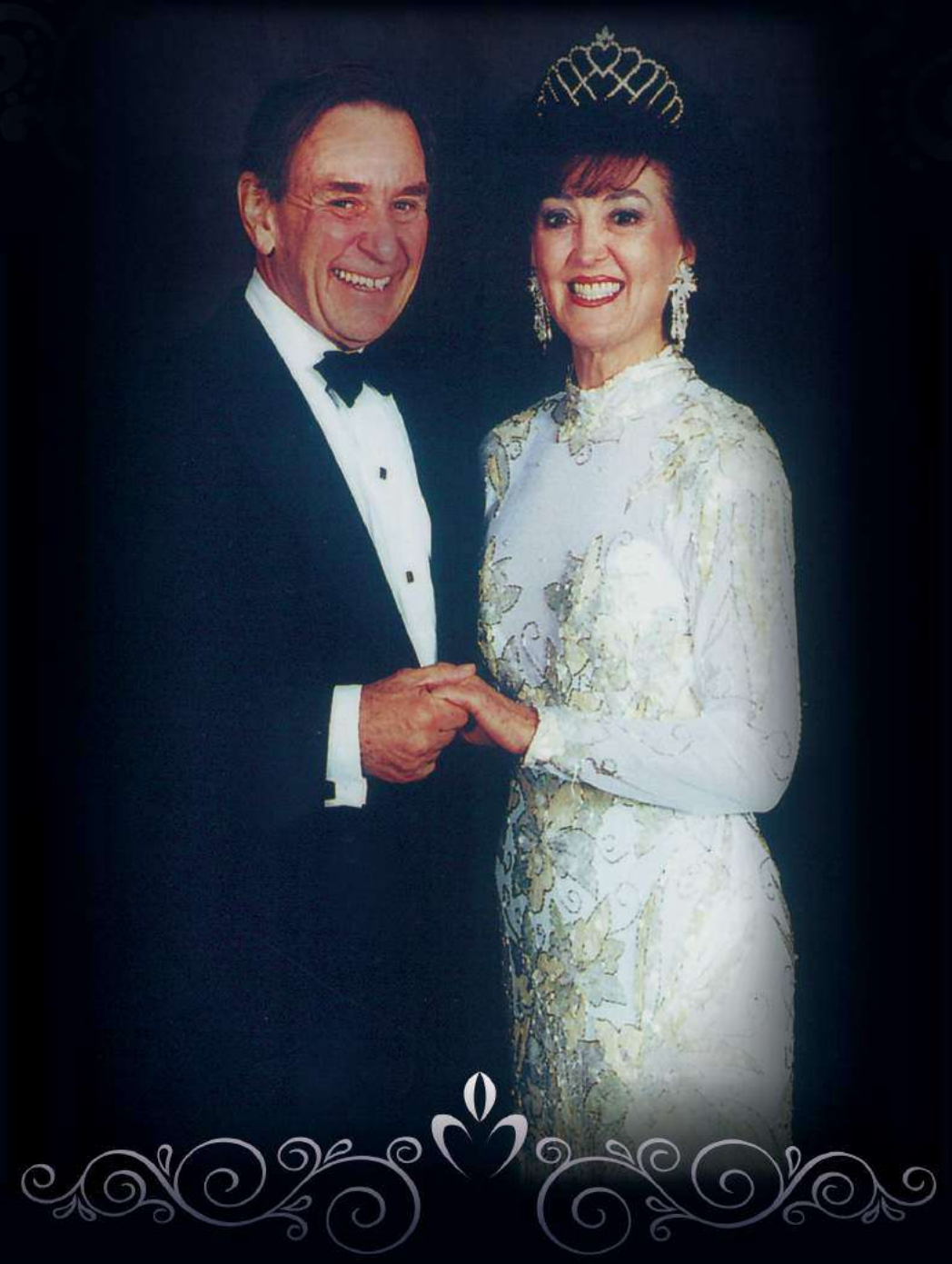

Congratulations!
Anita Kotler on a beautiful & successful Tiara Ball
Sharon Gustafson Florescue on a well-deserved honor!

Congratulations to our Chair Anita Kotler and Honoree Sharon Florescue for their wonderful efforts in helping the Royal Dames in raising funds to eradicate cancer!

Giuliana Hirshson

Thank you Anita Kotler Tiara Ball Chair...
We Love You!

Kathryn & Gary Rudolf

~ Anniversary~

Proud Supporters of the Royal Dames

Royal Dames
OF CANCER RESEARCH, INC.

With thanks to Royal Dames of Cancer Research for their ongoing support of the Rumbaugh-Goodwin Institute for Cancer Research at Nova Southeastern University

15th St. FISHERIES
ESTABLISHED 1978

DRUM REALTY

1900 SE 15th Street at Lauderdale Marina ~ GoFisheries.com ~ DrumRealty.com

Sharron & Julian Hadley

Fort Lauderdale High School Prom

Congratulations and thanks to
Anita Kotler, Sharon Gustafson Florescue and
Royal Dames for your generous contribution
towards raising funds for cancer research

Anita, Carole & Sharon, We are so proud of you!

Congratulations on a well deserved honor.

Gladys Goodmonson

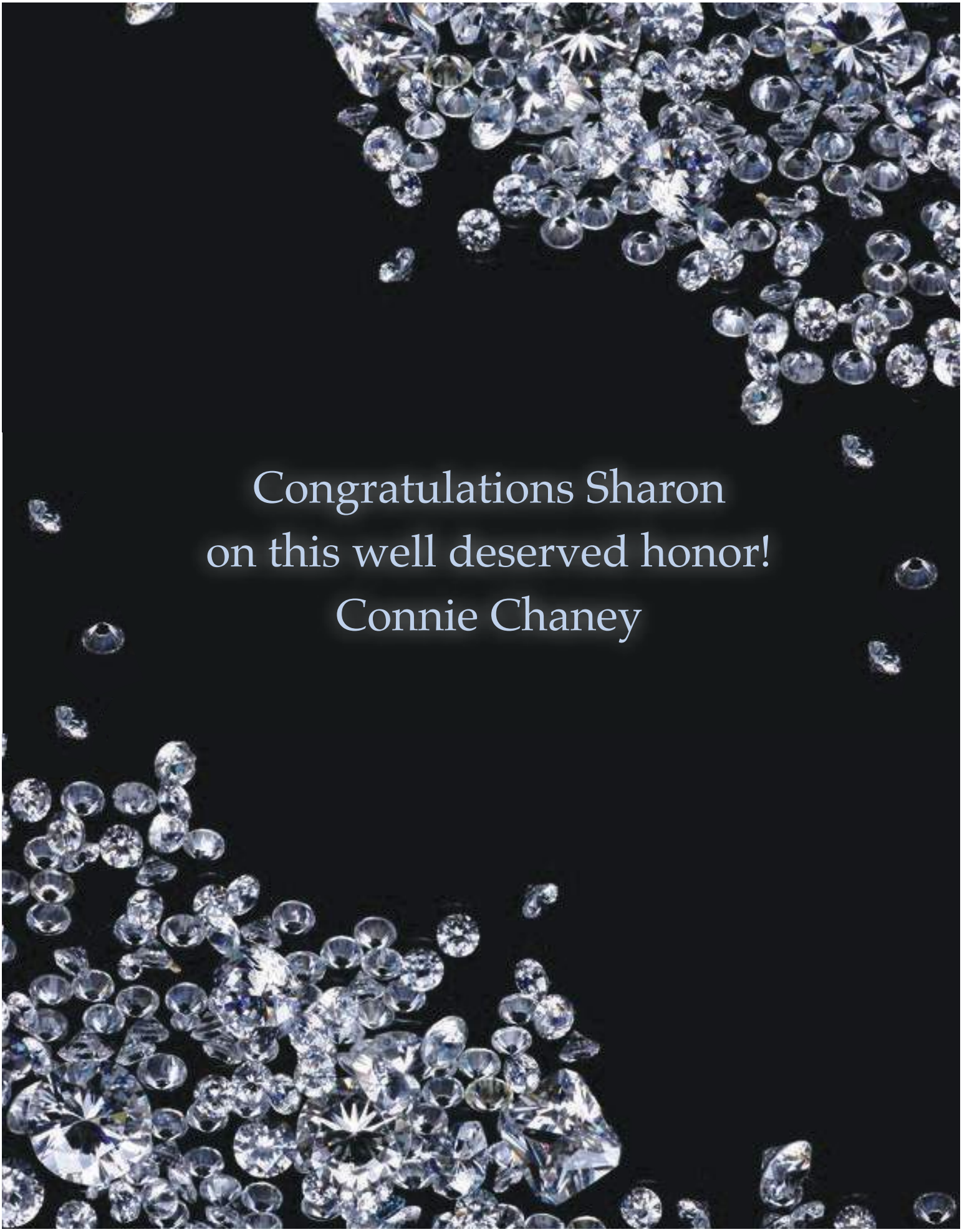
Congratulations Sharon
on this well deserved honor!
Connie Chaney

Congratulations Sharon on your "Tickled Pink" honor and to Anita Kotler for a very special 49th Anniversary Tiara Ball!

Betty Schultze

Three generations, Christy, Carly, and Julie salute the Royal Dames of Cancer Research!

Congratulations to our Ball Chairman, Anita Kotler, our honoree Sharon Gustafson Florescue and all the Royal Dames on an Amazing Tiara Ball!

Dr. Axel and Julia Strauch

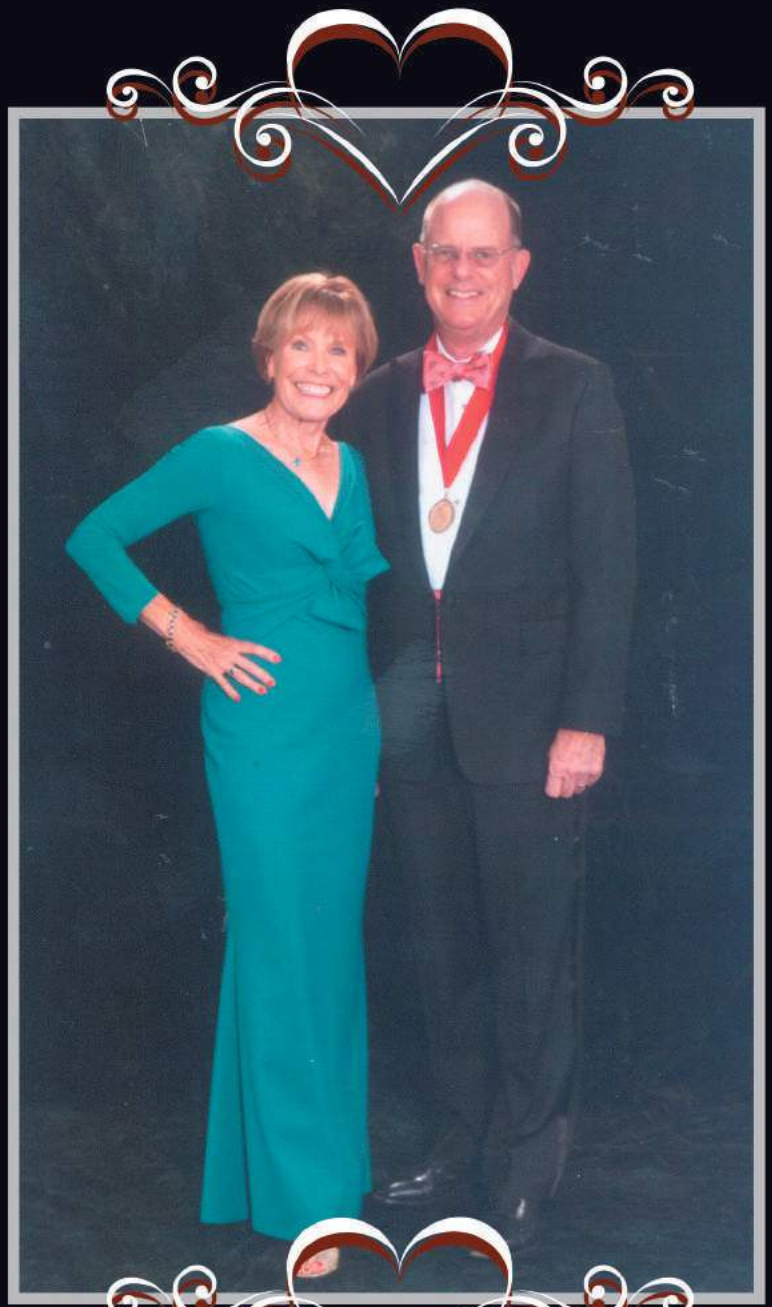

Congratulations to the most deserving, smart and savy honoree! You epitomize the Royal Dames and their mission to cure cancer.

Jane and Bob Toney

We wish the Royal Dames of Cancer Research continued success on their journey to find a cure.

Linda Haury

Congratulations to The Royal Dames

Racing to find a cure for cancer

KayeLynne Northcutt

Building healthy communities

Fidelity Investments® is proud to sponsor:

The Royal Dames of Cancer Research, Inc.

Fort Lauderdale Investor Center
450 North Federal Highway
Suite 200
954.564.6394

Fidelity Brokerage Services LLC, Member NYSE, SIPC
©2017 FMR LLC. All rights reserved. 793160.1.36

A GRAND SALUTE

To the Grand Royal Dames of Cancer Research, Inc.

Sharon Gustafson Florescue

For your continuous support to

STAMP OUT CANCER

Joined by

Milton and Barbara Jones

Congratulations to Sharon Gustafson Florescue

A well-deserved honor

Seth and Stefanie Ellis

ELLIS
LAW GROUP
TRUST & ESTATES COUNSEL
Law is Personal. Again.

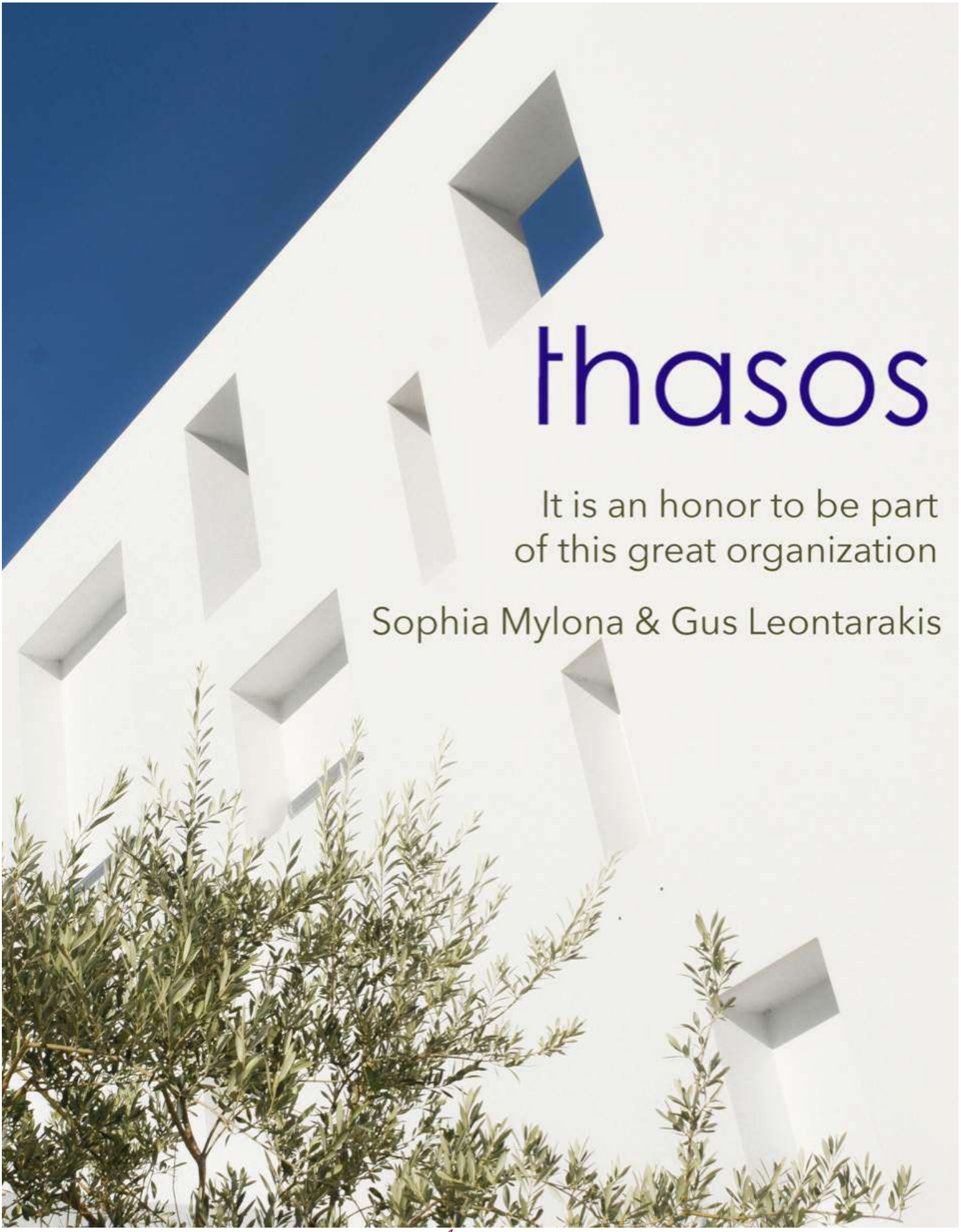
thasos
It is an honor to be part
of this great organization
Sophia Mylona & Gus Leontarakis

Congratulations to all the hard working Royal Dames of Cancer Research for a job well done

Dylan Garber

Greg Garber

Carol and Dennis Vaughn -

grandparents-in-law

Mary Garber and Hal Garber, MD

In Loving Memory
of a Royal Knight.
Libby Shapiro

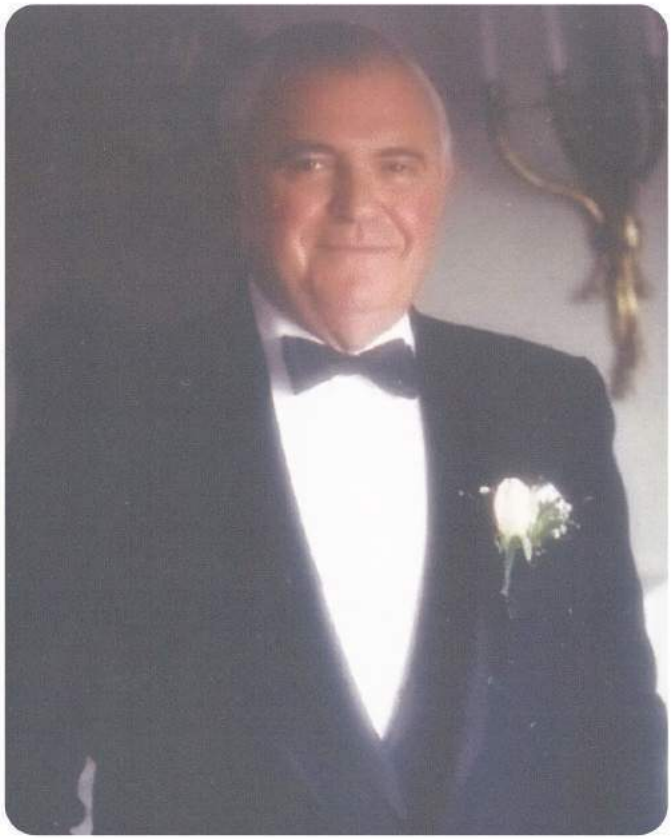

~ Anniversary ~

~ Anniversary ~

Sharon Gustafson Florescue

We are honored to be your friends!

Maureen Jacobson, Johanne Strauch, Kathleen Davis, Joey Stotzky, Sally Osborne, Mary Kazares, Carmen Hotchkiss, Bonnie Barnett

Congratulations Sharon

On behalf of everyone at Fort Lauderdale Collection, we offer our congratulations as you celebrate this significant honor.

Thank you for all you have done for the Royal Dames during your years of service and for your ongoing commitment to their success.

Please accept our heartfelt thanks and good wishes.

Sincerely,
Your Friends at

FLC
FORT LAUDERDALE
COLLECTION

Congratulations Sharon,
Queen of all the Royal Dames!

Your years of support for the Royal Dames and their mission has lead to this top honor.

Cheers my dear friend and celebrate your recognition tonight.

Rita & Ruth

Congratulations, Sweet Sharon

We l❤ve you!

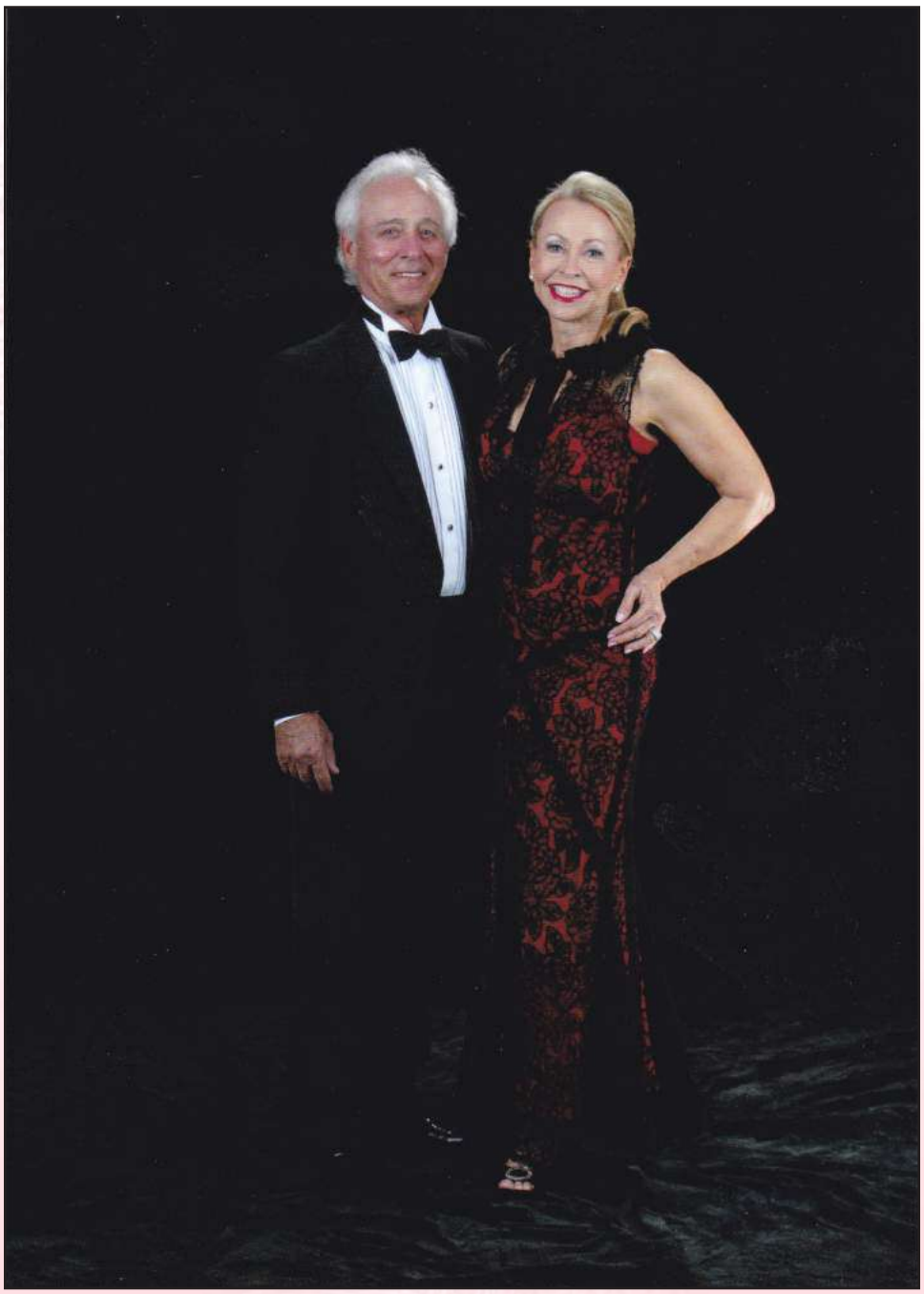

Carmen and Peter Hotchkiss

Daoud's

123 Years In Business

Daoud's Fine Jewelry is proud to support and congratulate our friend

Sharon Gustafson Florescue

2018 Royal Dames of Cancer Research Honoree

Thank You

Anita Kotler and Carole Nugent

for all you do for Royal Dames

2473 East Sunrise Boulevard (Across form the Galleria Mall)

954.WATCHES • 954.565.2734

www.daouds.com

Congratulations Sharon
on an
Honor Well Deserved

Love from Your Girlfriend,
Elizabeth Swezy

Congratulations Girlfriend!

Love You,
Michelle Murphy

Congratulations Sharon!

on this well-deserved recognition of

your tremendous dedication,

personal commitment

and tireless efforts on behalf of

Royal Dames of Cancer Research.

Dana and Pia Giannone Scheer

SAKS FIFTH AVENUE

BOCA RATON

AND VICE PRESIDENT, GENERAL MANAGER

HEATHER SHAW

ARE PROUD TO SUPPORT THE

The Royal Dames

49th Annual Tiara Ball

AND TO JOIN THEM IN HONORING

Sharon Gustafson Florescue

Saks Fifth Avenue

BOCA RATON AT TOWN CENTER MALL | 5800 GLADES RD. | 561.393.9100

SONDRO

For perfect evening gowns, cocktail dresses, shoes, jewelry or exciting accessories, look no further than Sondro. With a wide selection of glamorous and exquisite evening gowns for all sizes, Sondro specializes in fabulous attire for Mother or Grandmother of the Bride or the Groom, Bar & Bat Mitzvahs. Sizes range from 2-32 and 1x-5x. Alterations always available.

SONDRO
Fashions

Sondro in the Cove

SONDRO FASHIONS
3363 N.E. 33RD ST. | FORT LAUDERDALE, 954-563-1004

SONDRO IN THE COVE
1584 S.E. 3RD CT. | DEERFIELD BCH., 954-427-8661

We wish the Royal Dames Of Cancer Research continued Success to find a Cure.

GOODYEAR

Royal Dames
OF CANCER RESEARCH, INC.

GoodYear is a proud Sponsor of the Royal Dames of Cancer Research!

Thank you Saks Fifth Avenue for your Contribution to the Royal Dames!

Zola Keller

THANK YOU FROM THE ROYAL DAMES!

Royal Dames of Cancer Research, Inc.

The Pampered Pooch

Sharon with Dakota & Rex

Buddy Brooks

Georgia Rindley - Devlin

The Pampered Pooch

Sharron & Julian Hadley's Shih Tzus
Sadie & Harley D.

The Rudolf girls

Lukie Kotler

This Year in Pictures

2017 Tiara Ball

Tiara Ball Hostess Party at the Blue Martini - Ft. Lauderdale

Tiara Ball Hostess Party at the Blue Martini - Ft. Lauderdale

Spring Luncheon Aboard Celebrity Reflection

Tickled Pink

Spring Luncheon Aboard Celebrity Reflection

Underwriters Party at the home of Sharon Gustafson Florescue

Underwriters Party at the home of Sharon Gustafson Florescue

Tiara Ball Kickoff Luncheon at Pier Sixty-Six Hotel & Marina

Tiara Ball Kickoff Luncheon at Pier Sixty-Six Hotel & Marina

Fall Luncheon at Thasos

Fall Luncheon at Thasos

Deutsche Bank
Wealth Management

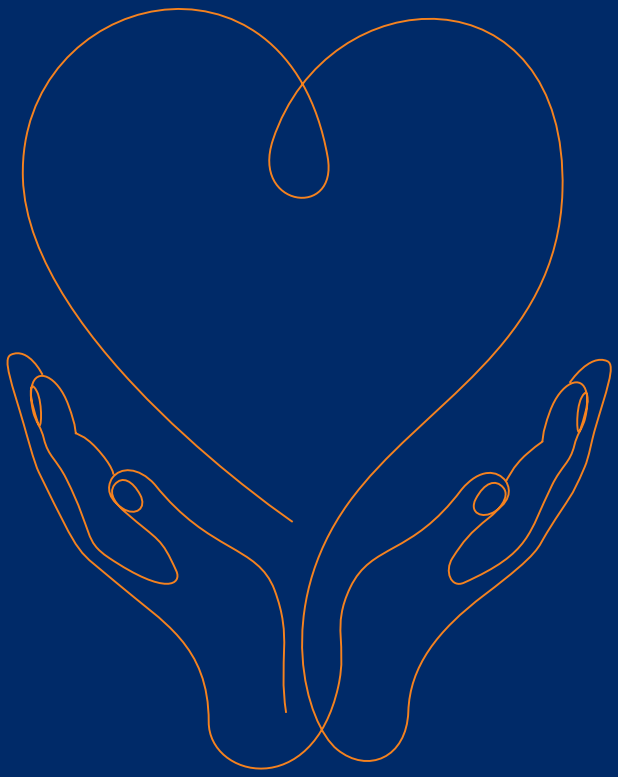

Creating possibilities

The passion and commitment to conceive, research and discover is essential to creating a better quality of life for all of us. We support the sciences and those dedicated to making the impossible a reality.

We are proud to support the Royal Dames of Cancer Research, Inc.

Rachel G. Maglicic
Vice President
600 Brickell Avenue, Suite 2050
Miami, FL 33131
T: (305) 577-6629 | E: rachel.maglicic@db.com
deutschewealth.com

#PositiveImpact

"Deutsche Bank" means Deutsche Bank AG and its affiliated companies. Deutsche Bank Securities Inc. is a member of FINRA, NYSE and SIPC. Banking and lending services are offered through Deutsche Bank Trust Company Americas, member FDIC, and other members of the Deutsche Bank Group.

© 2018 Deutsche Bank AG. All rights reserved. WM1810215 027463.102618

CRYSTAL®

EXPERIENCE LUXURY

WITH THE WORLD'S BEST

Worldwide destinations including the great rivers of Europe • Michelin star-inspired cuisine • Open-seating in up to 10 dining venues* • Nobu's only sea-going restaurants* • Spacious staterooms and butler-service suites • Acclaimed service • Complimentary wines, champagnes and spirits • Free, unlimited Wi-Fi • Included gratuities • Award-winning entertainment and enrichment • Complimentary fitness programs, optional spa indulgences • Complimentary Adventures in every port of call**

CRYSTAL CRUISES IS PROUD TO SUPPORT

THE ROYAL DAMES OF CANCER RESEARCH

OCEAN • RIVER • YACHT EXPEDITION

VISIT **CRYSTALCRUISES.COM**
CALL **1-866-446-6625** OR CONTACT YOUR PREFERRED TRAVEL PROFESSIONAL

*Crystal Cruises only. **Crystal River Cruises and Crystal Yacht Expedition only.
©2018 Crystal Cruises, LLC. Ships' registries: The Bahamas and Malta AD181015_C

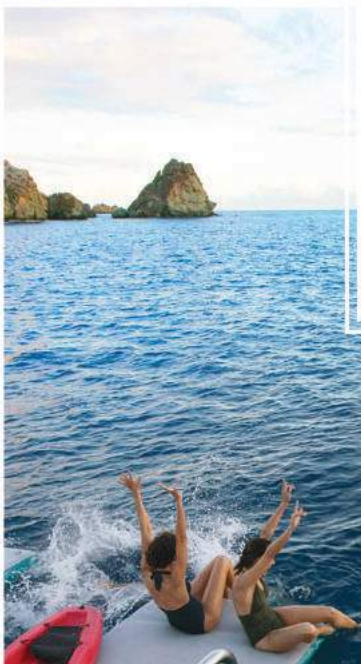

Join us next year

for our 50th anniversary

Tiara Ball